

Patient report

Bio-Rad DATE: 06/12/2019
D-10 TIME: 04:02 PM
S/N: #DJ4I016123 Software version: 4.20-2
Sample ID: 10623921
Injection date 06/12/2019 04:01 PM
Injection #: 23 Method: HbA1c
Rack #: --- Rack position: 1

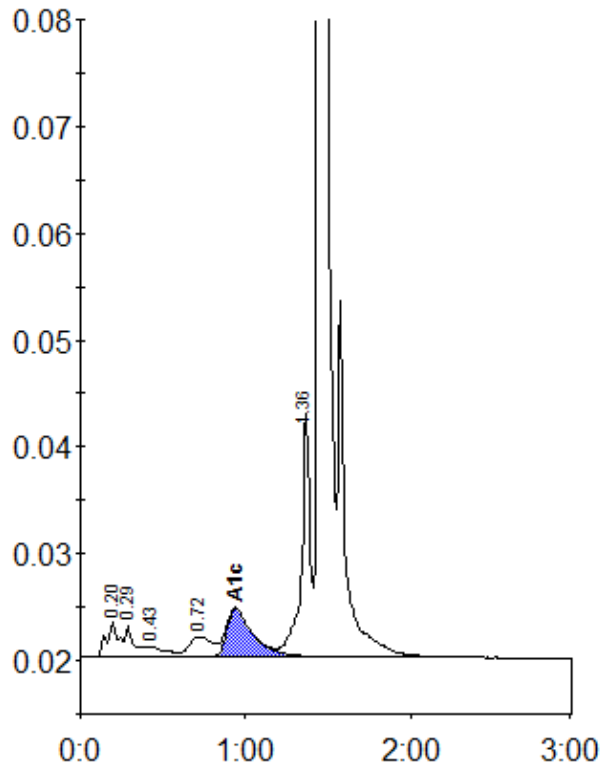

Peak table - ID: 10623921

Peak	R.time	Height	Area	Area %
A1a	0.20	3331	16451	1.1
A1b	0.29	2870	12047	0.8
F	0.43	951	7097	0.5
LA1c/CHb-1	0.72	1913	18717	1.2
A1c	0.94	4553	50582	4.7
P3	1.36	22947	83627	5.5
A0	1.45	467472	1334850	87.6
Total Area:		1523371		

Concentration:	%
A1c	4.7